The Temple Turn

Temple Blackwood's 60th birthday, July 2008
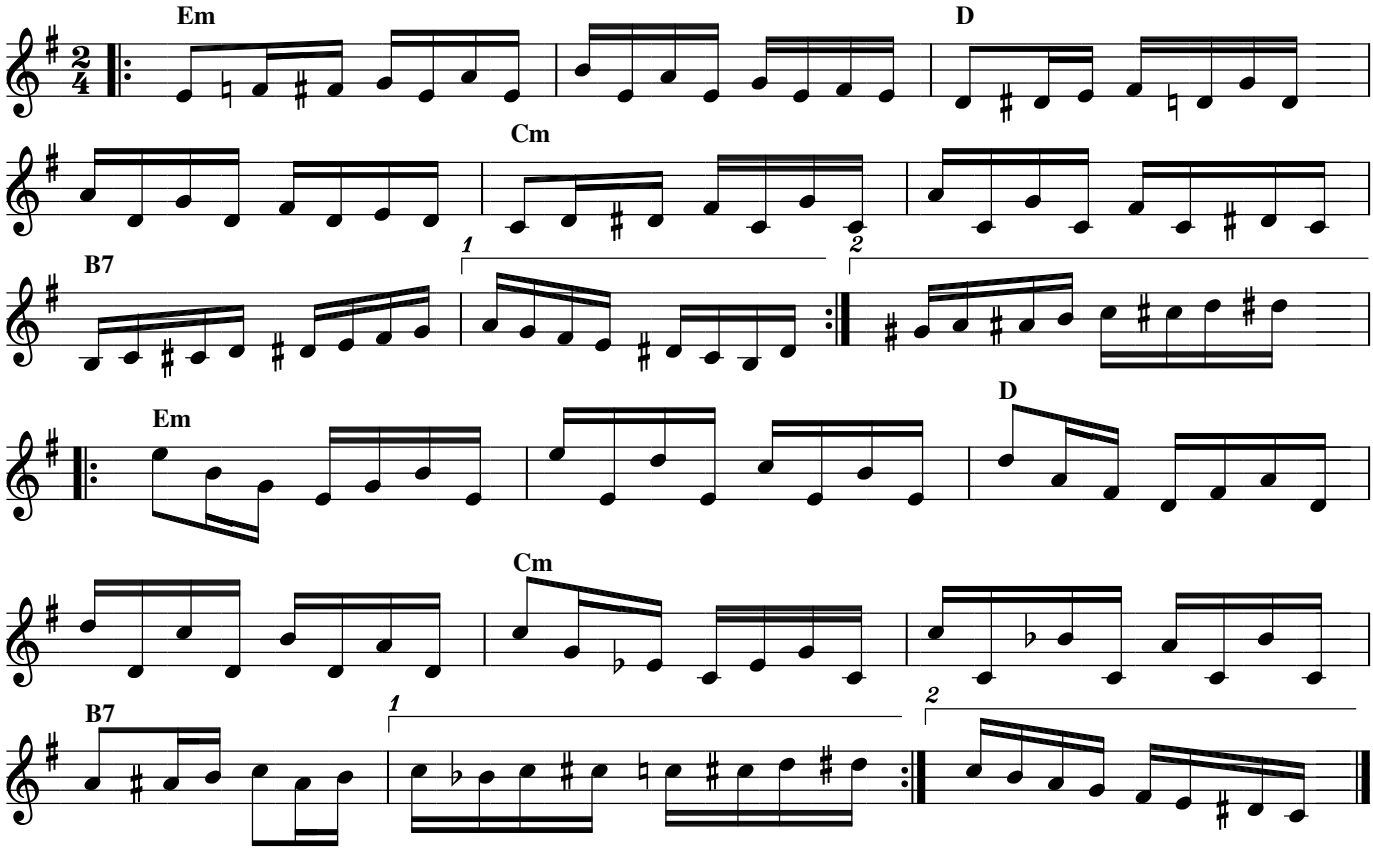
reel