# High Tide and Fog

**Dick Atlee**

*Sarah Corson The Rower's 72nd birthday, August 2013*
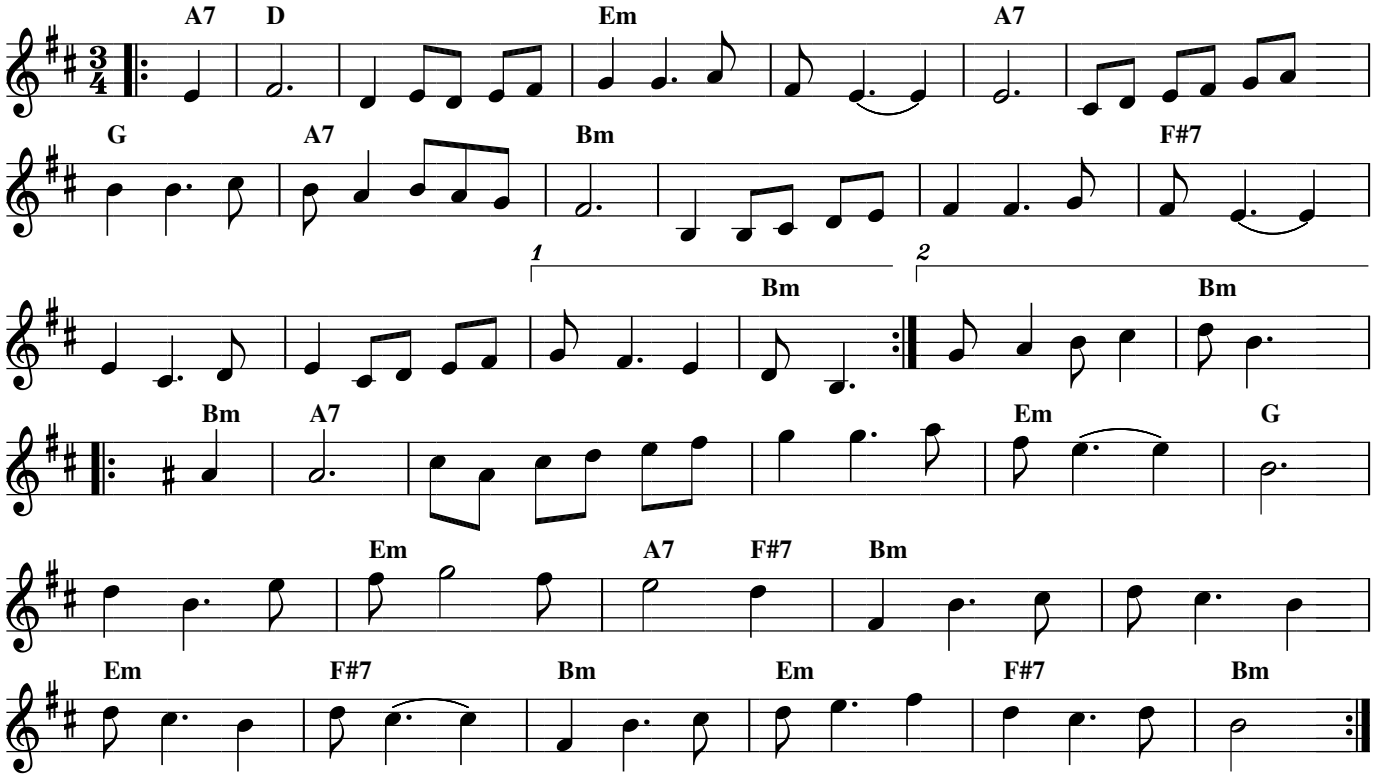
waltz